

# Product information be.as 2009 SP1/8.8

# Agenda

## 1: Marketing Information

2: Strategy be.as in relation to SAP Business One 8.8

3: be.as integration in new SAP Business One 8.8 features

4: Collaboration with Coresystems

5: New be.as features in version 2009 SP1/8.8

6: Documentation / Training material

# beas group and be.as Industry solutions – at a glance

## ■ beas group AG

- > 25 years experience
- Software development for small and mid-sized manufacturing enterprises
- 2002 decision to develop be.as
- Specially designed for SAP® Business One
- 2009 Incorporation of beas Asia in Shanghai
- Global partner network in place

## ■ be.as Industry Solutions

- 2003 first live customer in Germany
- 2004 + 2009 SAP certification of be.as Manufacturing
- 2007 SAP and beas started to market industry solutions
- 2010 SAP certification of „Enabled by SAP Business One“
- > 350 customers in 28 countries
- Approx. 7'000 be.as user, approx. 8'800 SAP® Business One user (Dec. 2010)
- 15 supported language versions

beas group ag  
Zürich  
Switzerland

# be.as Industry Solutions – certified and branded by SAP

## ■ be.as industry solutions are certified according to the latest SAP terms of reference

- Development guidelines
- Technical integration
- Adjustment and coherence of the business processes
- Documentation of features and methods
- Marketing material
- Training material and data examples
- Internet portal for information, exchange of experiences and support all around be.as

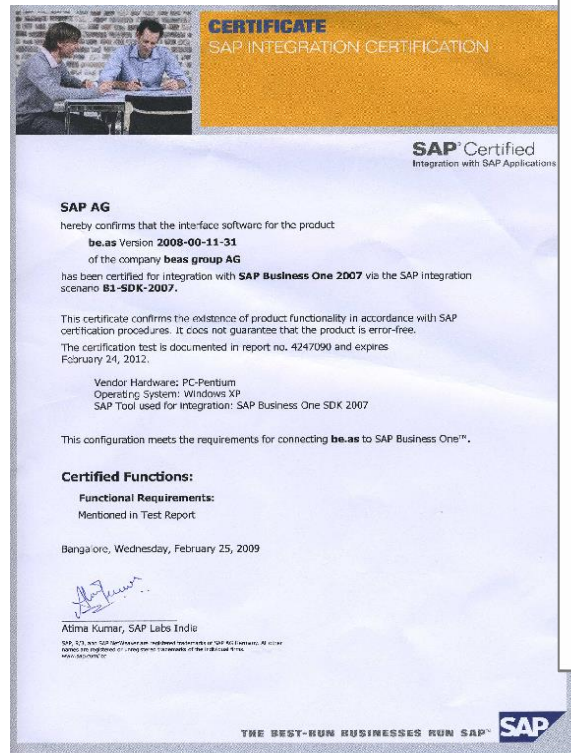

# be.as Modules – developed to build Industry Solutions

SAP Business One

be.as Moduls

## CRM

Marketing

Sales

Services

## ERP

Sales  
Shipping / Export  
Purchase

Financial Account.  
Asset Accounting

Manufacturing Mgmt.  
APS/ Advanced Plann.  
Variant/ Prod. Builder  
Production Data Rec.  
Quality Assurance  
Bin Location Mgmt.  
Supply Chain Mgmt.  
Mobile Data Collection

MRP Strategies

Cost Accounting/  
Controlling  
Pre-/ Post Calculation  
Work in Progress  
Time Recording

## Office

MS-Office Integration

Documents

Archival Storage

Configurable  
Software  
Modules with  
be.as  
configuration  
wizard

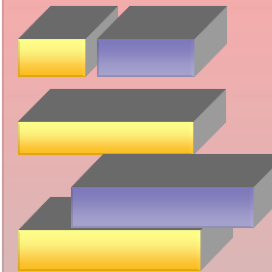

Standardized  
method of  
implemen-  
tation

Industry  
solutions  
for vertical  
markets

- discrete manufacturing
- process manufacturing
- supply industry/ logistics

# Different Business Processes – for different Industries

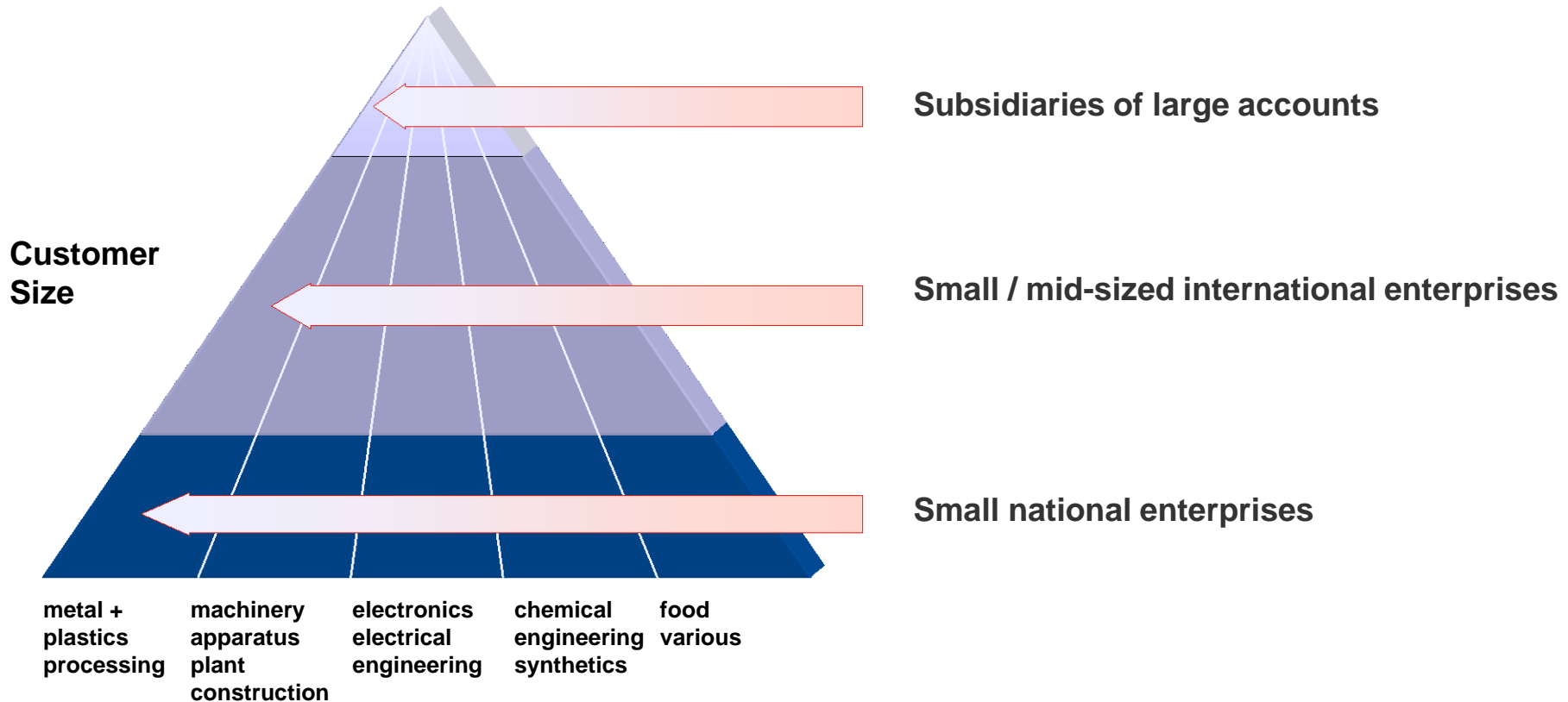

## Specific functionality for business processes:

- Make-to-order, engineering / projects
- Assembly / configure-to-order / variant production
- Supply industry / automotive / logistics

# proof of strategy be.as industry solutions – some new customers in 2010

- Number of sold be.as user licenses in 2010 > 1'200
  - This relates to approx. 1'800 – 2'000 SAP Business One user
- A selection of some new customers of be.as industry solutions
  - Kölleermann, engineer-to-order machinery, constructions, [www.koellemann.de](http://www.koellemann.de)
  - Schlemmer Group, Automotive, [www.schlemmer.com](http://www.schlemmer.com)
  - Dana, Automotive, [www.dana.com](http://www.dana.com)
  - Medivance, medical devices, [www.medivance.com](http://www.medivance.com)
  - Siegert GmbH, electronics, PC-boards [www.siegert.de](http://www.siegert.de)
  - Baojie Electric Motors Co., Ltd, electronical goods, [www.cbmcn.com](http://www.cbmcn.com)
  - Synplast AG, plastics engineering, [www.synplast.ch](http://www.synplast.ch)
  - Amcor Flexibles, packaging industry, [www.amcor.com](http://www.amcor.com)
  - PR Service Graphique, packaging industry, [www.prservicegraphique.com](http://www.prservicegraphique.com)
  - Kollant, agricultural chemicals, insecticides, [www.kollant.it](http://www.kollant.it)
  - Vebi Instituto Biochimico, bio chemical products, [www.vebi.it](http://www.vebi.it)
  - Zeus Scientific, clinical diagnostics products, [www.zeusscientific.com](http://www.zeusscientific.com)
  - Pharmaintraco SA, chemical/microbiological engineering, [www.pharmintraco.com](http://www.pharmintraco.com)

# Business Process Overview

## Make-To-Order / Mixed Mode

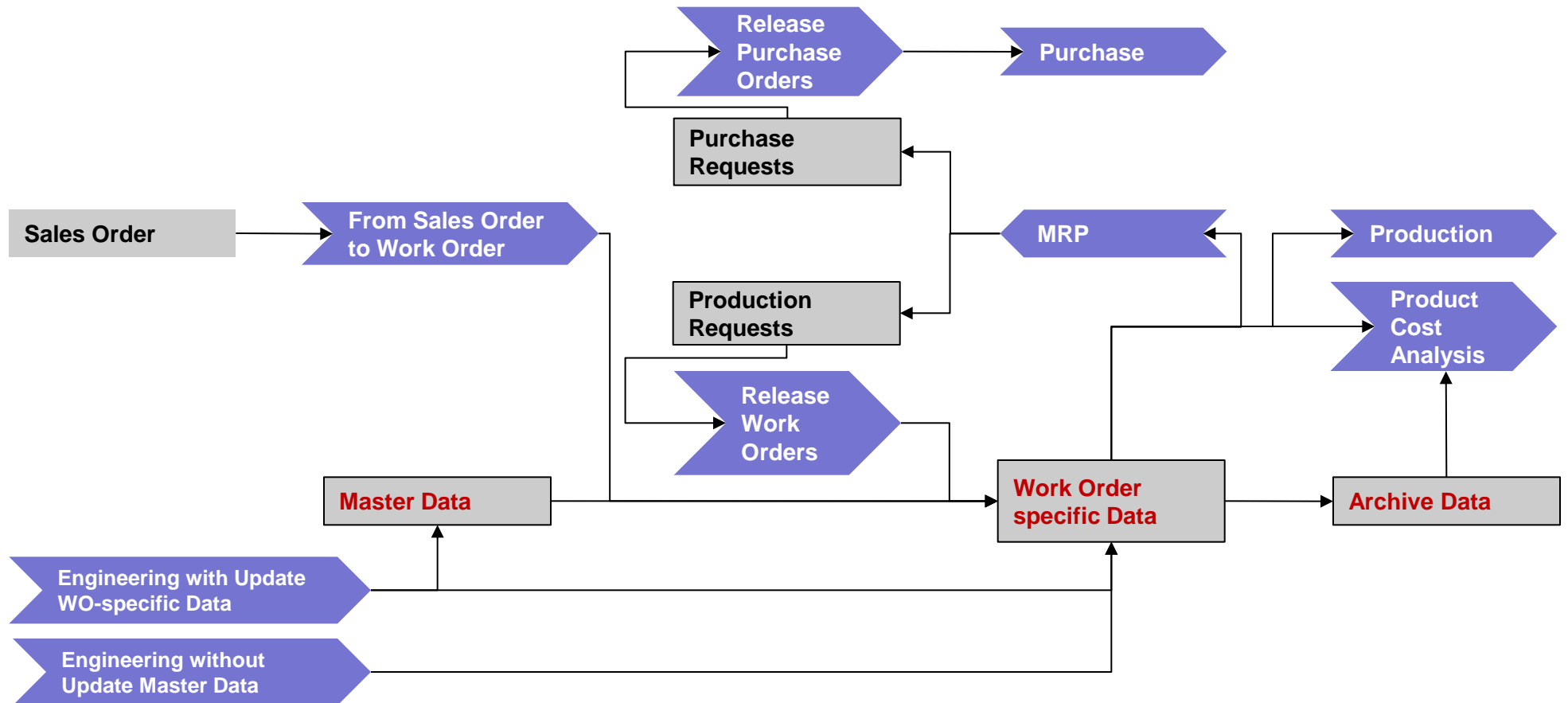

Information

Function

# Business Process Overview

## Engineer-To-Order

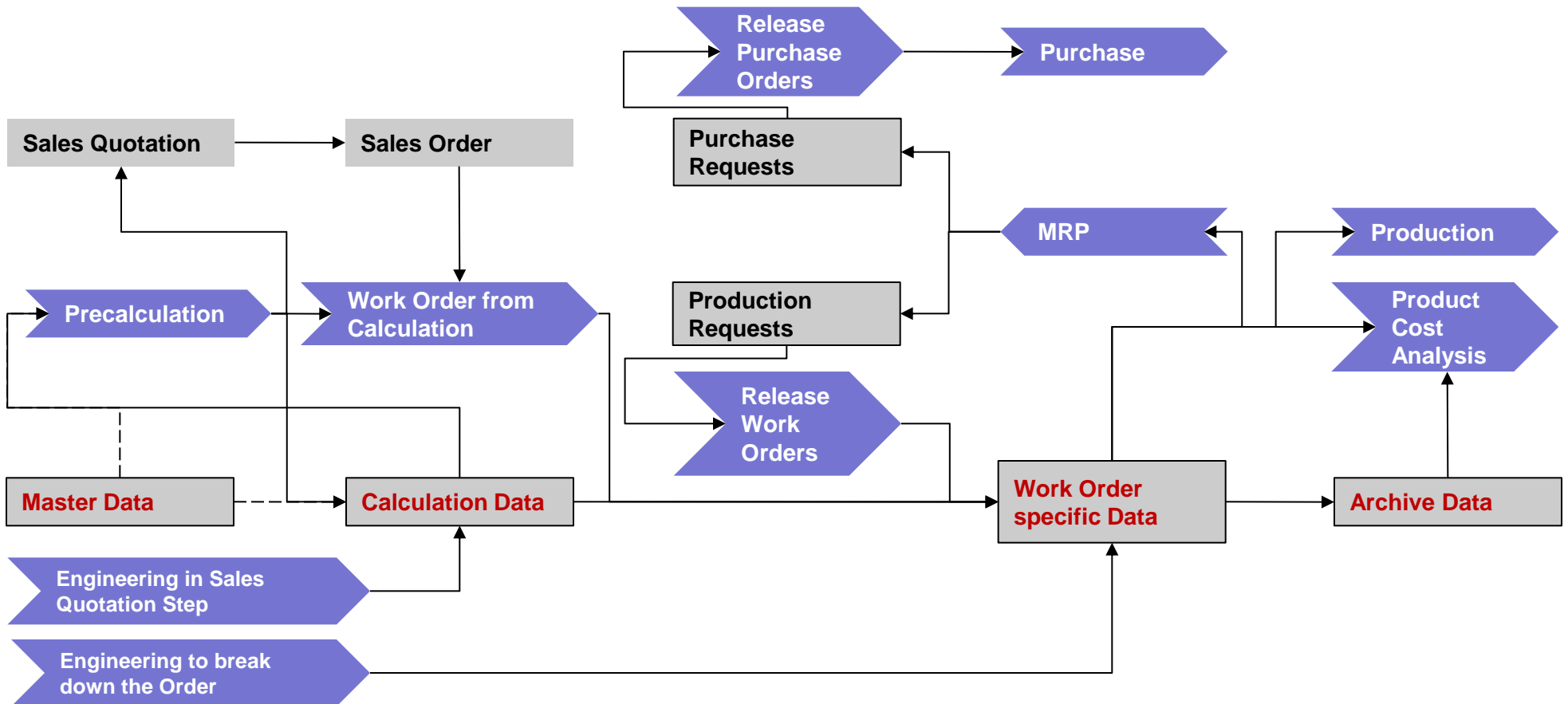

Information

Function

# Business Process Overview

## Configure-To-Order

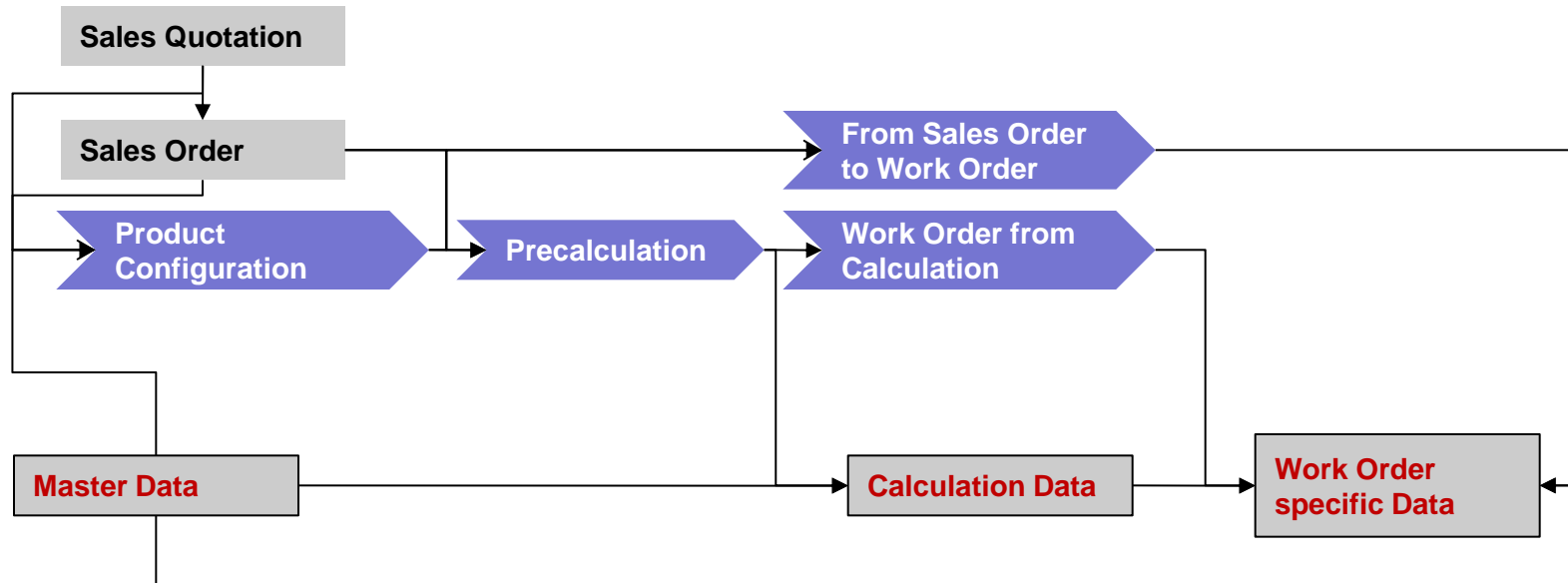

Information

Function

# Business Process Overview Automotive

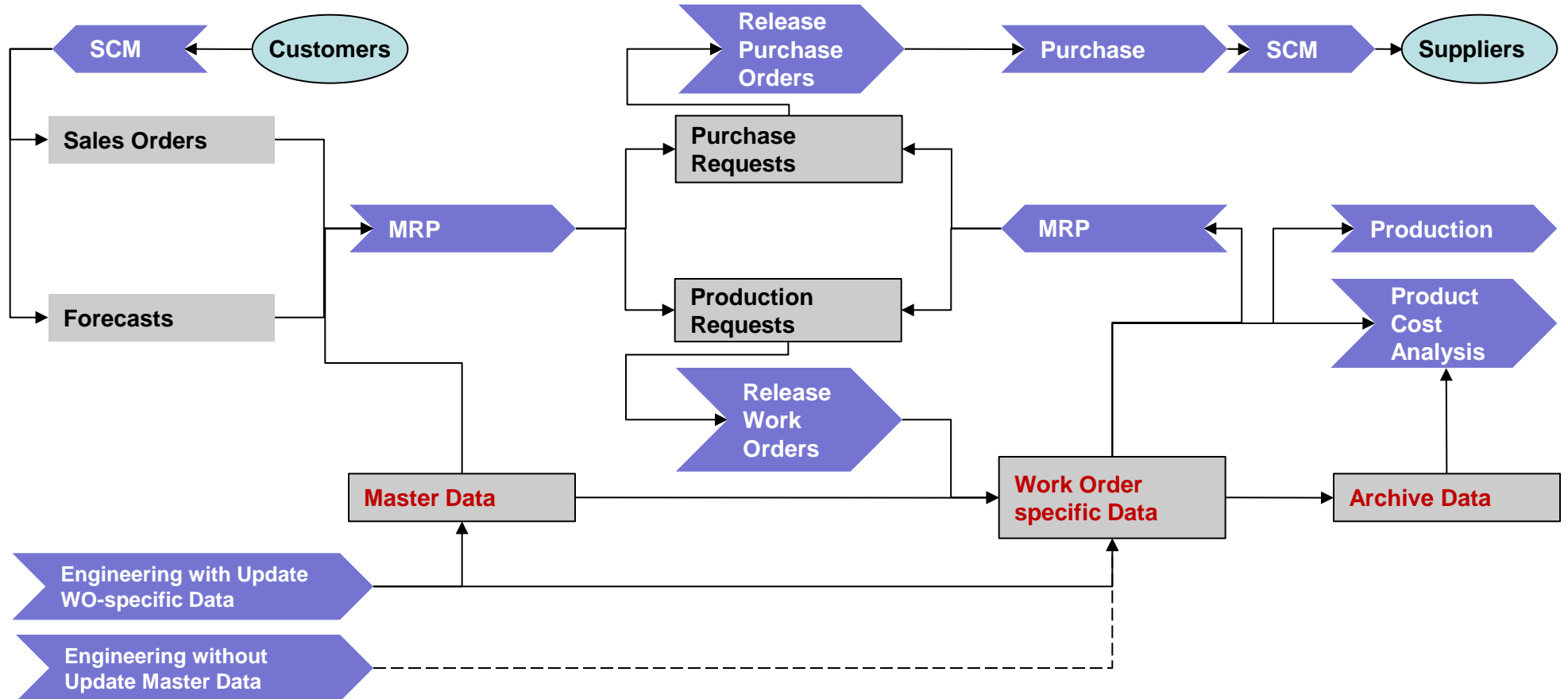

Information

Function

# Agenda

1: Marketing Information

**2: Strategy be.as in relation to SAP Business One 8.8**

3: be.as integration in new SAP Business One 8.8 features

4: Collaboration with Coresystems

5: New be.as features in version 2009 SP1/8.8

6: Documentation / Training material

- **be.as:** very fast development & customizing
- **Tool:** with PB, any business process can be represented with very few lines of script
- **PB** is a true **.NET** language: Web Services and .NET assemblies
- **Multiple deployment options:** Desktop, Web, RIA, WPF

### MSSQL Interface integrated in PHP

The combination of PHP / Apache / be.as database represents the current basis of the be.as web apps.

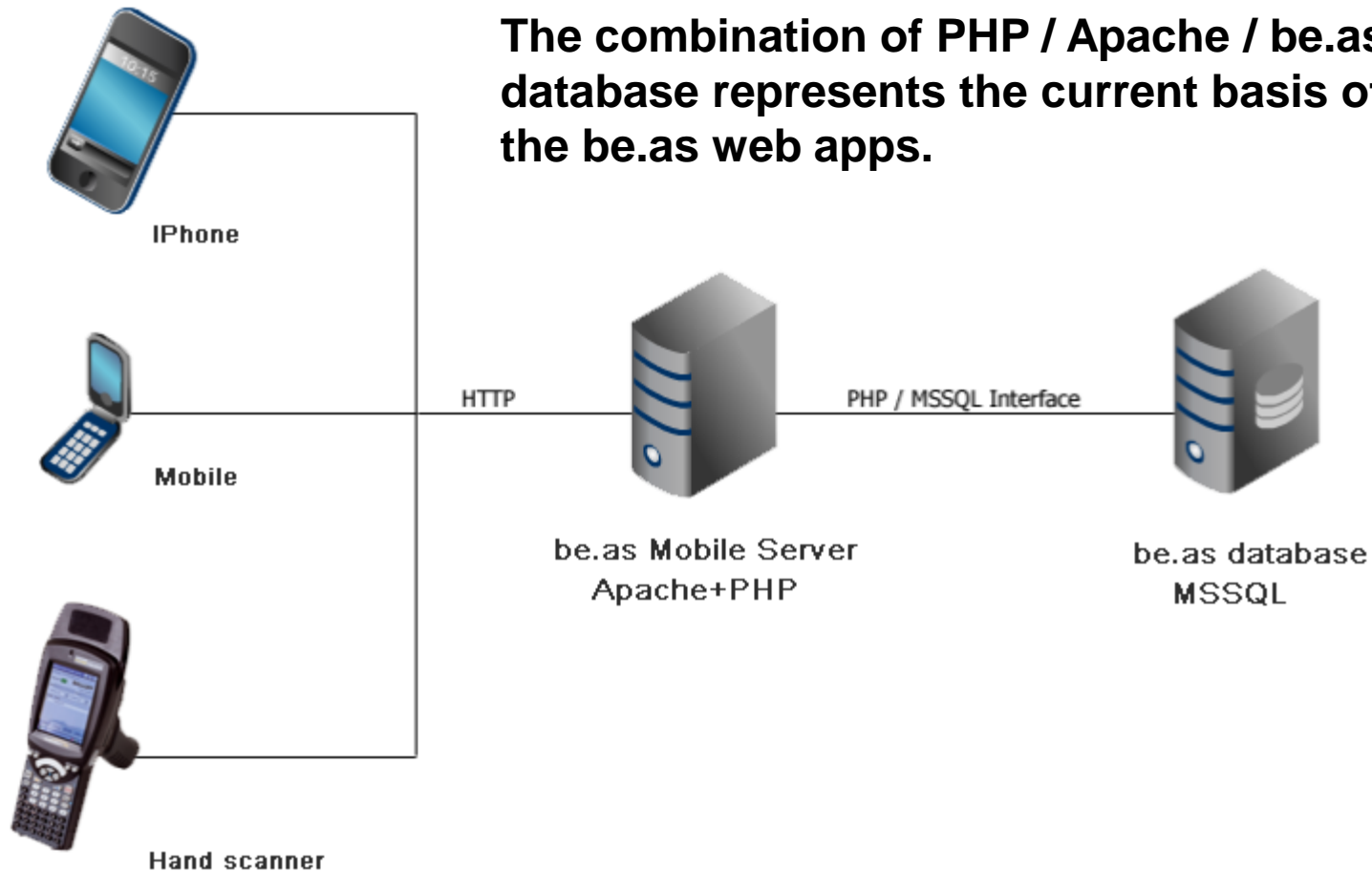

# Integration technology be.as interface

easy to implement and powerful connection for Add-Ons

## ■ Powerful connection for partner add-ons

- Add-ons have to be registered in SAP Business One
- Allows direct communication with be.as via event-driven interface
- Independent of applied software technology
- Enables access to all be.as objects and methods
- All be.as information are accessed for additional processing
- Executable functions e.g. like
  - Open be.as screens, modify / save data
  - Call screens, fill in and create new data
  - Material postings, calculation, reports, etc.
  - Integration example is coresuite enterprise search

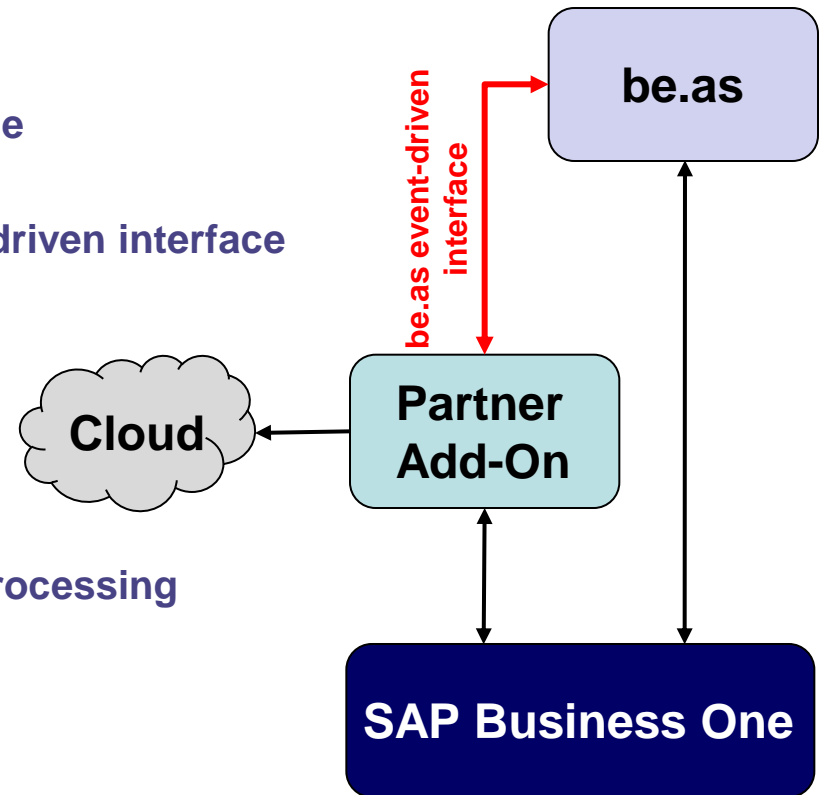

# Integration technology be.as common-server as a service for apps and clouds

## ■ Configurable be.as services for clouds

- Compared to be.as common the be.as server communicates directly with the cloud
- Different formats can be processed to provide or synchronize data, e.g. with the coresuite cloud via inbox / outbox
- Usefull applications can be (*additionally* to already supported SAP and coresystems mobile standards)
  - Reports and operating figures of business processes like orders, resources, cost accounting, calculations, etc.
  - Warehouse management, time and production data processing, QC
  - Order processing in collaboration with customers and suppliers
  - Extention of web shops to support the quotation and sales order process by configuring and calculation of products with the be.as product configurator
  - Customer-specific requirements on request
  - Already available standard applications see next slides

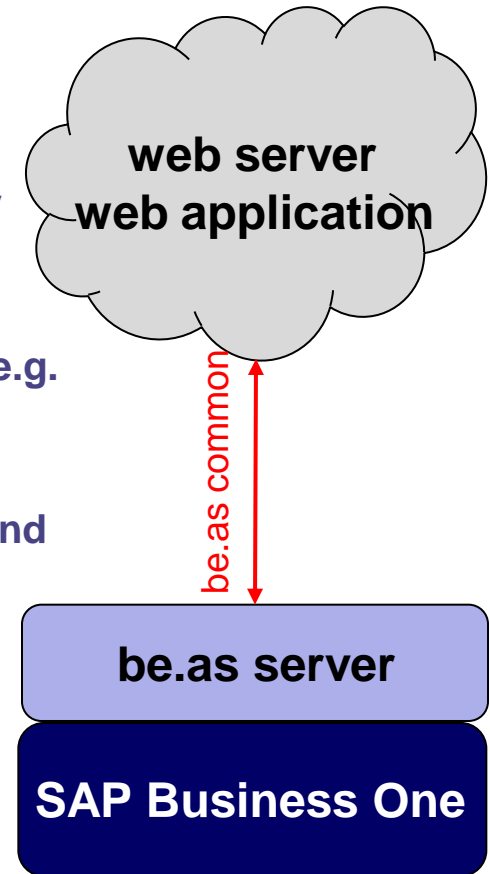

# Agenda

1: Marketing Information

2: Strategy be.as in relation to SAP Business One 8.8

**3: be.as integration in new SAP Business One 8.8 features**

4: Collaboration with Coresystems

5: New be.as features in version 2009 SP1/8.8

6: Documentation / Training material

**be.as has adapted to SAP new Signature design.**

**State of the art visual designs similar to Microsoft products.**

**The whole SAP Product Family is harmonized.**

**be.as as a fully integrated Add On, is now unite to the design of other SAP's front-end components.**

# Signature Design

## User interface revised

Full support of SAP  
Signature design

Support of SAP fonts  
Size and zoom function

Unclear terms  
revised

Adapted  
transparent  
icons

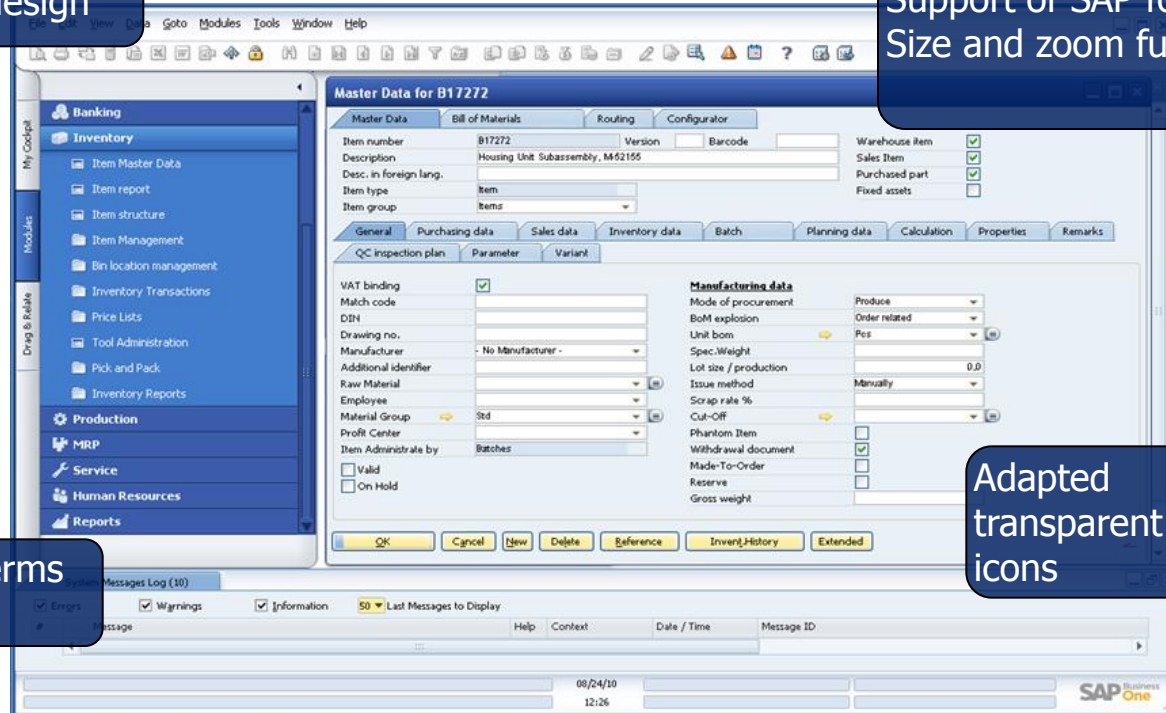

# Signature Design

## Input of formatted text enabled

Input of formatted text  
without external editor

Master Data for B17272

Master Data | Bill of Materials | Routing | Configurator

Item number: B17272 | Version: | Barcode: | Warehouse item: ☒  
Description: Housing Unit Subassembly, M-52155 | Sales Item: ☒  
Desc. in foreign lang.: | Purchased part: ☒  
Item type: Item | Fixed assets: ☐  
Item group: Items

General | Purchasing data | Sales data | Inventory data | Batch | Planning data | Calculation | Properties | Remarks

QC inspection plan | Parameter | Variant

Long Description | Foreign language | Pur. order desc.

P.MSONORMAL | Arial

BASE ASSY, 110V - 7WU POSITION

Width	33.4
Height	34.2
Length	55.3

**Attention:** This is a RichText

OK | Cancel | New | Delete | Reference

Rich Text - Selected Text Object

Selected Text | Font

Font: Arial | Font styles: Regular | Size: 10

Font styles: Regular, Italic, Bold, Bold Italic

Size: 8, 9, 10, 11, 12, 14, 16

Effects: ☐ Strikethrough, ☐ Underline

Sample: AaBbYyZz

Text Color: Black | Background: White

This is a True Type font. This font can be used for both screen display and printing.

OK | Cancel | Apply

# Signature Design

## New bitmaps

**Work Orders**

Work Orders | Work Orders List | Assembly | Reports

Document	Sales Order	Date	Name/Description	From	To	Item	Plan	Actual	Drawing number	Ty
1	1	08.01.07	C23900 C23900	08/19/10	09/03/10	FGMT01			47114712	Sz
2	002	16.08.10	WH	08/20/10	08/26/10	OPT_DIA11B				St
3	003	17.08.10	WH	08/19/10	08/20/10	OPT_S220C				St
4	003	18.08.10	WH	08/20/10	08/24/10	OPT_S220C				St
10	OPT_DIA11B		Noyau céramique F681N	08/20/10	08/24/10	100,0		0,0 Pcs		
10	OPT_S220C		CAisses Américaines RI3 à rabats normaux 60			100,0		0,0 Pcs		
10	MPI11		Montage moule	08/20/10	08/24/10	1.010,000		0,000 Min.	34/108	
10	INJ_INT		Injecteur INT, 7Day 3-22.00, 8 hours			0,000				
20	INJ_EXT		Injecteur EXT 5Day 8-17, 6 Hours			0,000			33/42	

Search Edit End New Delete Call up Product Costing Analysis

New bitmaps give a quick overview on all production processes

**Caption**

External production	
Homework	
Machine	
Milestone	
Operation	
Personnel	
quality control	

100

## Shortcuts from input screens: fast editing of master data

Production Routing WO stat. 10, Assembly-Pos 10 for Work order 1

operation sequence 10 Description Assembling

Type 1

Operation 3

Resource 1202

Active ☒

Clock Mandatory? ☒

General Cost Scheduling Extended Milestone Tool Utilities Parallel Alternative Attachments

	Time	Cost Element	Use factor	
Setup for calculation	10,000		1	
Setup for Sched+Cap.	10,000		1	
Mach+Labor Time/unit	200,000	machine		hr.
			Overlap limit	hr.
			Scrap factor	
			QC inspection Plan	

Time for .. finished part 1

Time in .. Minute

Resource allocation

Closed ☐

OK Cancel New Delete Feedback

Direct access on master data and administration programs

Screens harmonized (aligned left and right)

# Integrated features

## Dynamic right click menu: Sales order

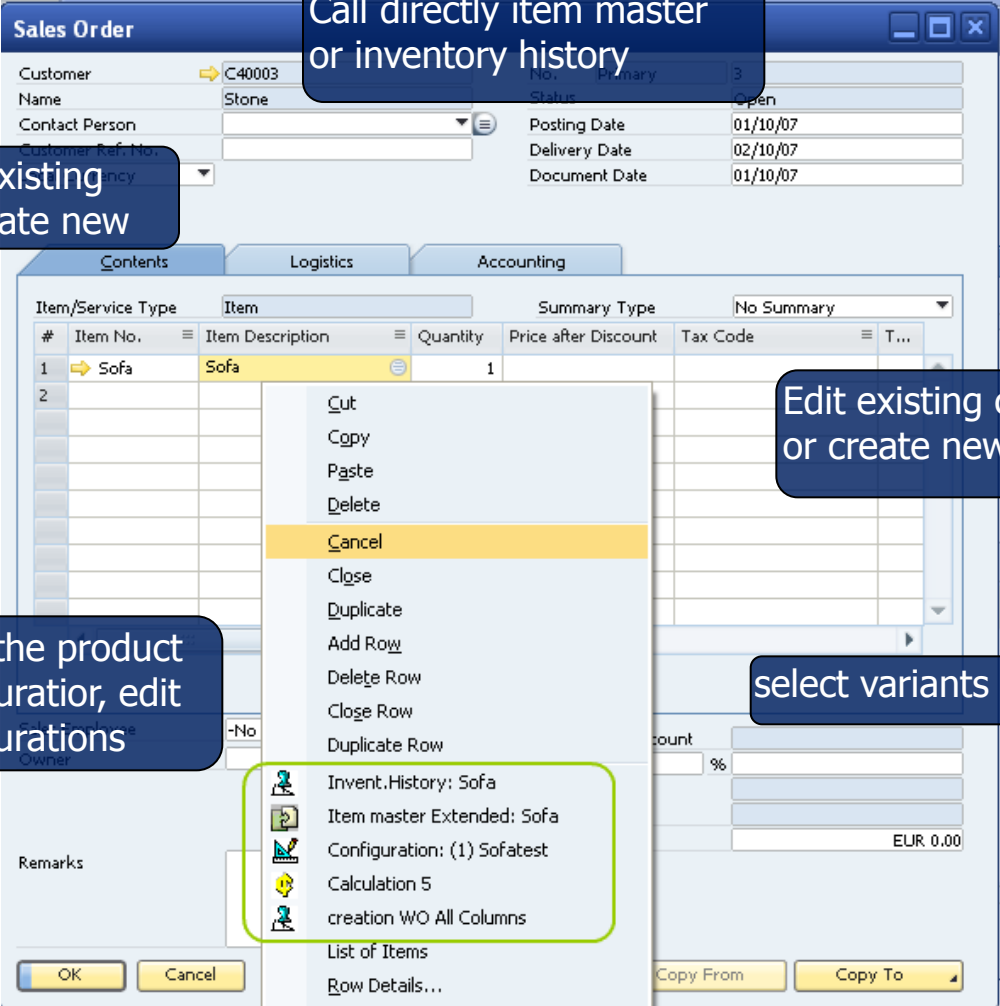

**Call directly item master or inventory history**

**Call and monitor existing work orders or create new**

**Edit existing calculations or create new ones**

**Open the product configuration, edit configurations**

**select variants directly**

**Context Menu Options:**

- Cut
- Copy
- Paste
- Delete
- Cancel
- Close
- Duplicate
- Add Row
- Delete Row
- Close Row
- Duplicate Row
- Invent.History: Sofa
- Item master Extended: Sofa
- Configuration: (1) Sofatest
- Calculation 5
- creation WO All Columns
- List of Items
- Row Details...

# Full dashboard integration

be.as functions, messages & alerts, search engine

One click access on all be.as functions.  
Comprehensive **search** through all be.as documents and functions.

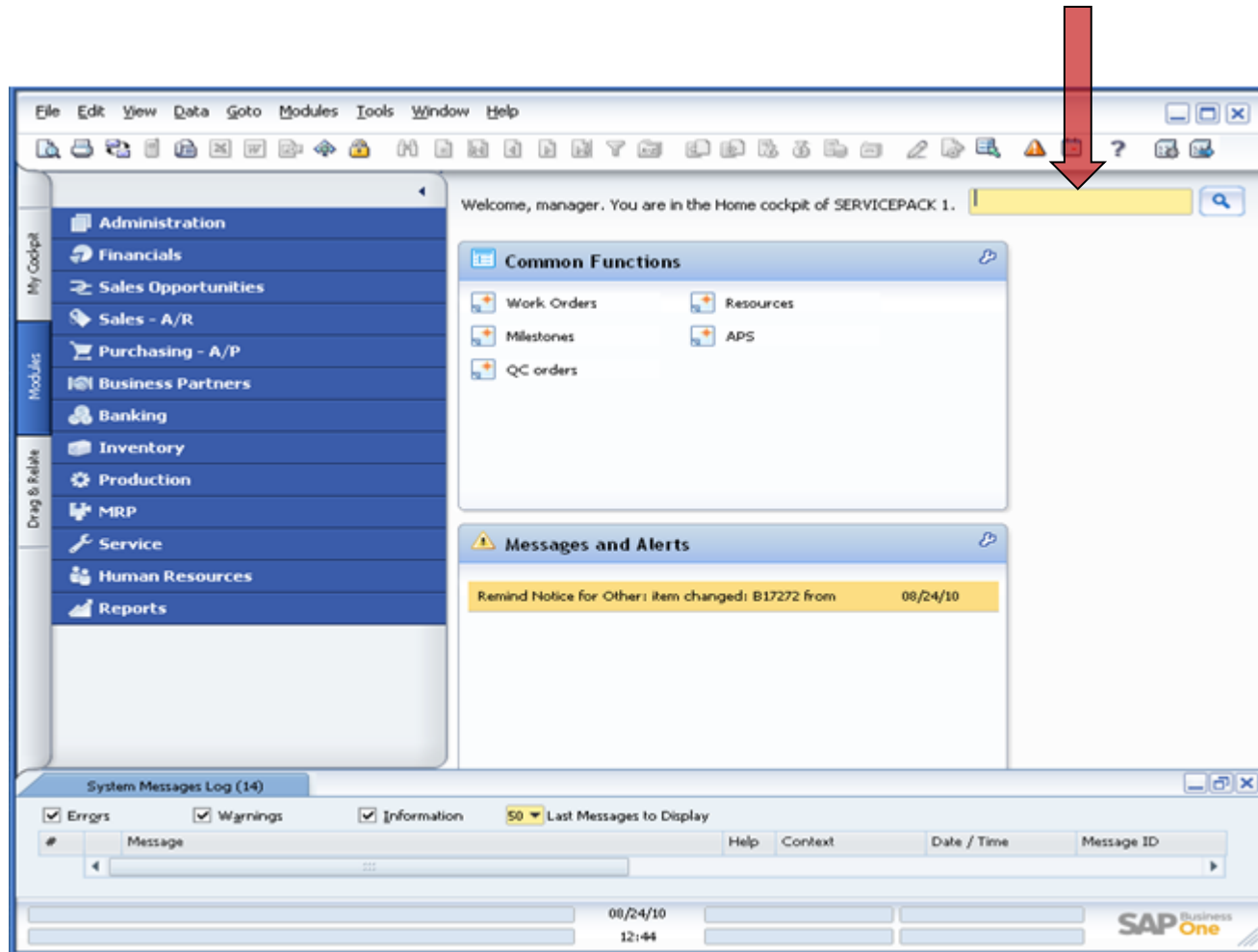

# Agenda

1: Marketing Information

2: Strategy be.as in relation to SAP Business One 8.8

3: be.as integration in new SAP Business One 8.8 features

4: Collaboration with Coresystems

**5: New be.as features in version 2009 SP1/8.8**

6: Documentation / Training material

# Operation types

New operation types are introduced

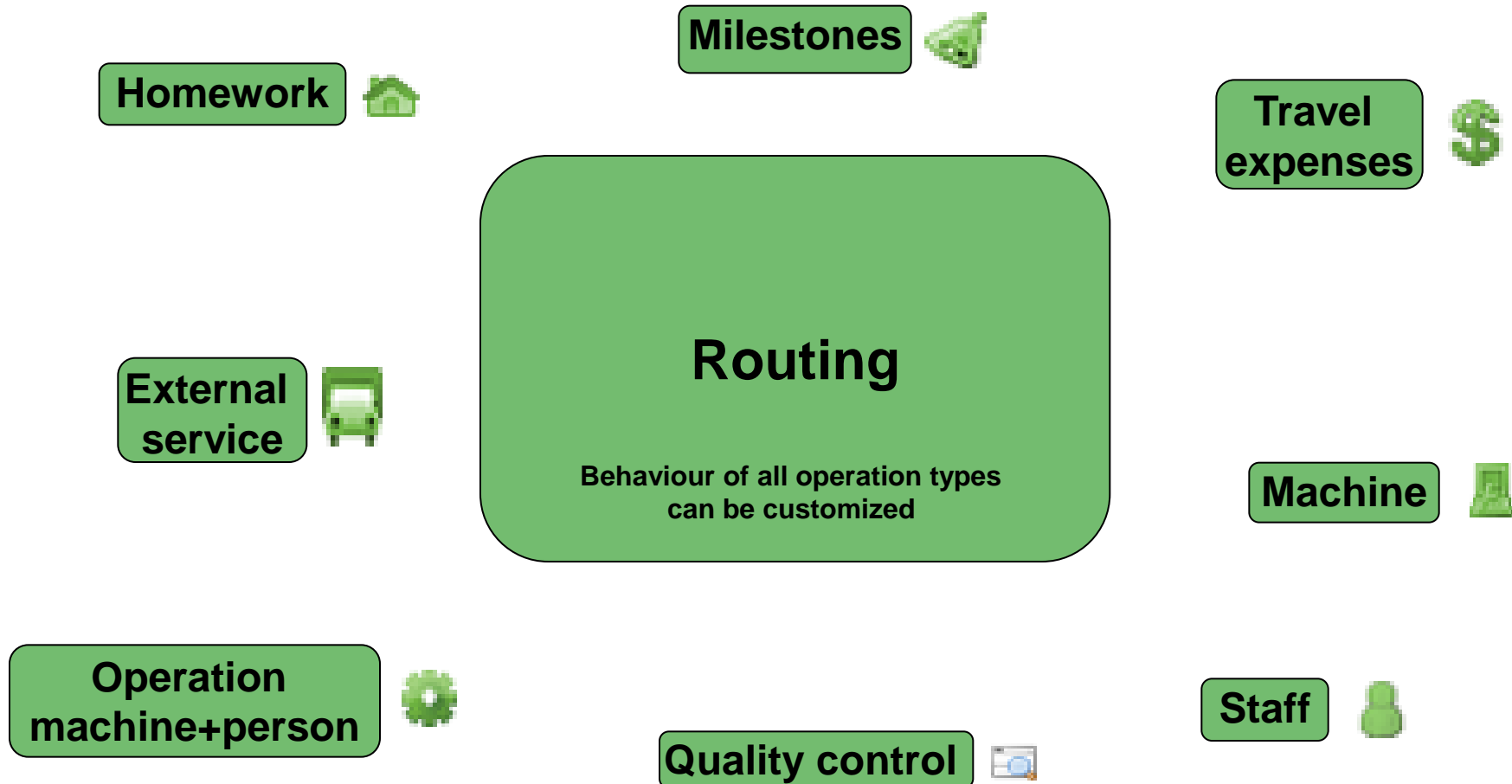

# Operation types

## Define and manage operation types

**Work Orders**

Work Orders | Work Orders List | Assembly | Reports

Document	Sales Order	Date	Name/Description	From	To	Item	Plan	Actual	Drawing number
1	1	08.01.07	C23900 C23900	08/19/10	09/03/10	FGMT01			47114712

10 FGMT01

Journal entries

10	B17272
100	C15748
150	M11824
160	C11772
170	C37908
1	
10	1202
20	1900
30	
40	1800
50	1201
60	1300
70	5113

Search Edit End New

**Operation types**

Type	Description	external	Create purchase order	Service Order	Process ti
costs	Cost	<input checked="" type="checkbox"/>	<input type="checkbox"/>	<input type="checkbox"/>	<input type="checkbox"/>
externaloperation	External production	<input checked="" type="checkbox"/>	<input checked="" type="checkbox"/>	<input type="checkbox"/>	<input type="checkbox"/>
homework	Homework	<input checked="" type="checkbox"/>	<input checked="" type="checkbox"/>	<input type="checkbox"/>	<input checked="" type="checkbox"/>
machine	Machine	<input checked="" type="checkbox"/>	<input type="checkbox"/>	<input type="checkbox"/>	<input checked="" type="checkbox"/>
milestone	Milestone	<input type="checkbox"/>	<input type="checkbox"/>	<input type="checkbox"/>	<input type="checkbox"/>
operation	Operation	<input type="checkbox"/>	<input type="checkbox"/>	<input type="checkbox"/>	<input checked="" type="checkbox"/>
personell	Personnel	<input type="checkbox"/>	<input type="checkbox"/>	<input type="checkbox"/>	<input checked="" type="checkbox"/>
qc	quality control	<input type="checkbox"/>	<input checked="" type="checkbox"/>	<input type="checkbox"/>	<input checked="" type="checkbox"/>

# Resource management

## Function overview

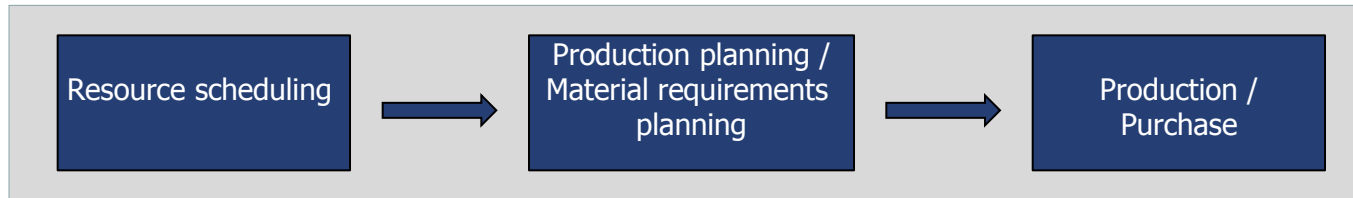

### Resources / Ressource groups

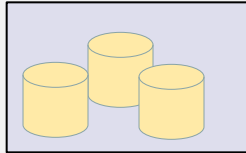

- Define arbitrary resources
- Define planned capacity per resource
- Define number of machines / employees per resource
- Assign shifts to resources
- Display of work days and capacities in the resource calendar
- Combine resources to resource groups

### Shift schedule for resources

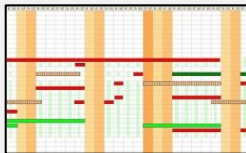

- Define an unlimited number of shift plans
- Assign to a factory calendar
- Define work time per shift schedule
- Define special shifts for deviations
- Availability in % per shift schedule and day template

### Factory calendar

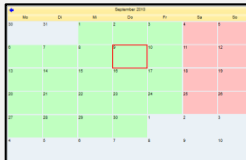

- Up to 7 different factory calendars (machines 24/7, staff mon-fri)
- Define workdays separately per calendar
- Define availability of resources in % per calendar

# Resource management

## Cockpit for resources

Resource groups

Shift display

Interruption reasons

Resources

Group	Description	Shift	Name	From	Interruption	Utilization
1200	Assembly					
1202	A2 Assembly	5-Day			EquipmentChange	20 / 72
1206	A2 Assembly	5-Day				20 / 72
1201	A1 Assembly	7-Day				/ 216
1203	A3 Assembly	7-Day	(1) James Bond	10:23 AM		20 / 216
1204	A3 Assembly	7-Day				20 / 216
1205	A3 Assembly	7-Day				16 / 216
A	Group A					
1102	Layout					/ 224
1300	Welding					/ 1080
5211	Floor Type Boring Machine					/ 72

Currently logged on

Planned and reserved time (accumulated utilization)

Screens harmonized (aligned left and right)

Edit End New Resource Edit group New group New Calculate

# Resource management

## Long term planning

At a single glance: Forecast of planned/available capacity for each day in the calendar

**Resource Master Data MPI2**

Resource: MPI2 Group: GRPE  
Description: Presse à injecter MPI2

General | **Scheduling** | Cost | Cost Details | Attachments | Documents | Consumption material | Extended

Interruption

View in APS ☒ Planned Capacity in hrs. / day: 12,00  
Notice Resource limiting ☒ Number machine / person: 1,000  
Automatic optimization ☒ Special Shift Resources: 7-Tag

Daily planning | Transit time | Dispatches | Single dispatches

Date From	Date To	Planned Capacity	No. of persons	Reason
08/26/10	08/27/10	6,000000	1,000000	

Calendar view (August 2010):

Mo	Tu	We	Th	Fr	Sa	Su
26	27	28	29	30	31	1
2	3	4	5	6	7	8
9	10	11	12	13	14	15
16	17	18	19	20	21	22
23	24	25	26	27	28	29
30	31	1	2	3	4	5

Buttons: New, Delete, OK, Cancel, Reference

# Resource management

## Resource groups

Scrolling within resource groups provides an instant overview on capacity

Red: dispatched

Green: available capacity

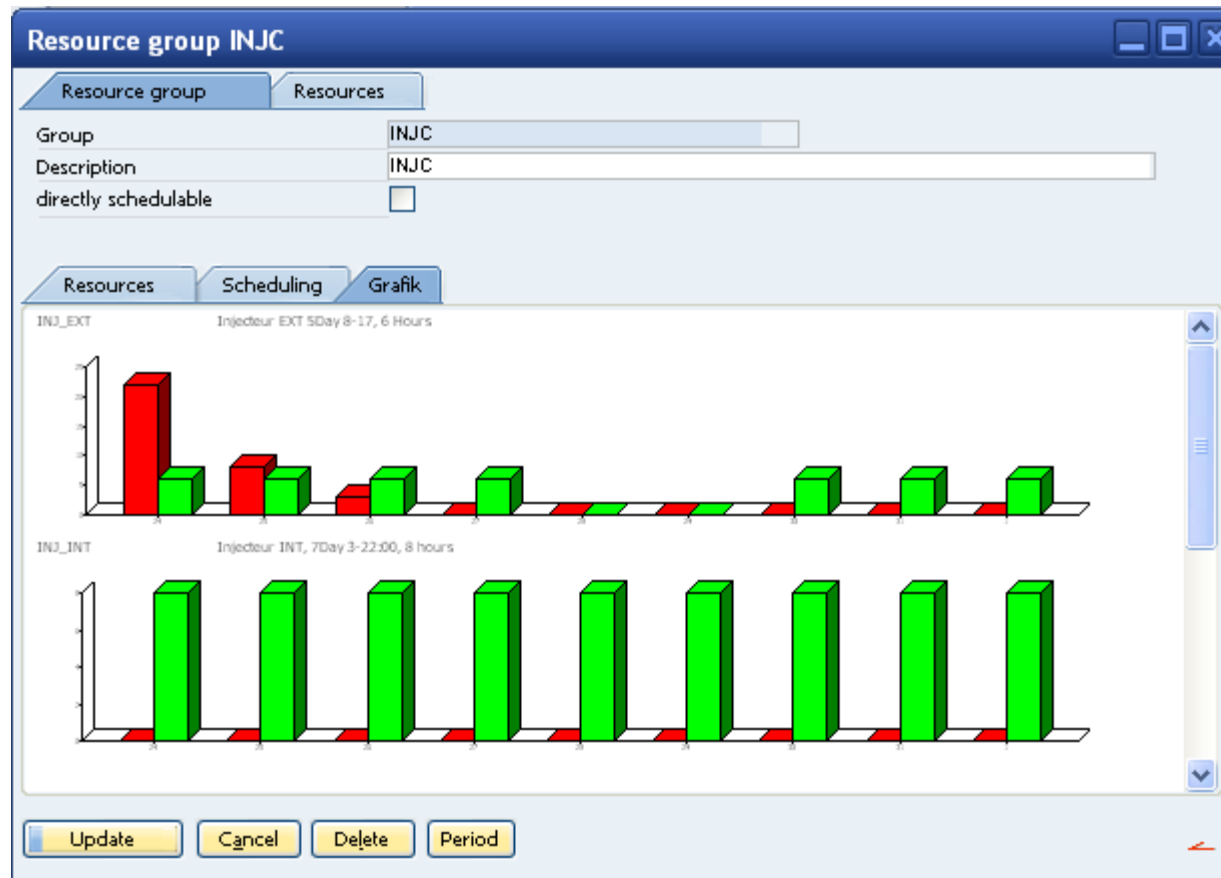

# Resource management

## Alternative parallel resources

### Planning function for tools and alternative parallel resources

Work Orders											
Work Orders List											
Document	Sales Order	Date	Name/Description		From	To	Item	Plan	Actual	Drawing number	Type
1	1	08.01.07	C23900 C23900		08/19/10	09/03/10	FGMT01			47114712	St
2	002	16.08.10	WH		08/20/10	08/26/10	OPT_DIA11B				St
3	003	17.08.10	WH		08/15/10	08/17/10	OPT_S220C				St
10	OPT_DIA11B		Noyau céramique F6B1N		08/15/10	08/17/10		100,0	0,0 Pcs		
10	OPT_S220C		Câsses Américaines RI3 à rabats normaux 60					100,0	0,0 Pcs		
10	MPI2		Monatge moule		08/15/10	08/17/10	1.010,000	0,000	Min.	17/96	
10	INJ_INT		Injecteur INT, 7Day 3-22:00, 8 hours				0,000			8/72	
20	INJ_EXT		Injecteur EXT 5Day 8-17, 6 Hours				0,000				
10	OUTIL1		Outil1				0,000	0,000		17/168	
4	003	18.08.10	WH		08/20/10	08/24/10	OPT_S220C				St
10	OPT_DIA11B		Noyau céramique F6B1N		08/20/10	08/24/10		100,0	0,0 Pcs		
10	OPT_S220C		Câsses Américaines RI3 à rabats normaux 60					100,0	0,0 Pcs		
10	MPI1		Monatge moule		08/20/10	08/24/10	1.010,000	0,000	Min.	34/108	

# Resource management

## Alternative parallel resources

Right click menu allows to edit resources easily

**Work Orders**

Work Orders | Work Orders List | Assembly | Reports

	Document	Sales Order	Date	Name/Description	From
+	1	1	08.01.07	C23900	08/19/10
+	2	002	16.08.10	WH	08/20/10
-	3	003	17.08.10	WH	08/15/10
+	10	OPT_DIA11B		Noyau céramique F6B1N	08/15/10
+	10	OPT_S220C		CAisses Américaines RI3 à rabats normaux 60	
+	10	MPI2		Monatge moule	08/15/10
+	10	INJ_INT		Injecteur INT, 7Day 3-22:00, 8 hours	
+	20	INJ_EXT		Injecteur EXT 5Day 8-17, 6 Hours	
+	10	OUTIL1			
+	4	003			08/20/10

Right click menu for INJ\_EXT:

- Dispatches INJ\_EXT
- Dispatches: graphical View
- Edit operation position
- Create Time Receipt
- Work with : INJ\_EXT

# Resource management

## Optimization of resources

Define the sequence: the optimal resource is suggested by be.as

**Resource group GRPE**

Resource group: GRPE  
Description: GRPE-Group  
directly schedulable: ☒  
Automatic optimization: ☒

with ID: GRPBMP

**Resources**

Resource	Description
MPI1	Presse á injecter MPI1
MPI2	Presse á injecter MPI2

**Optimization: Sequence**

Resource	Description
MPI1	Presse á injecter MPI1
MPI2	Presse á injecter MPI2

OK Cancel

# Resource management

## Optimization of resources: APS view

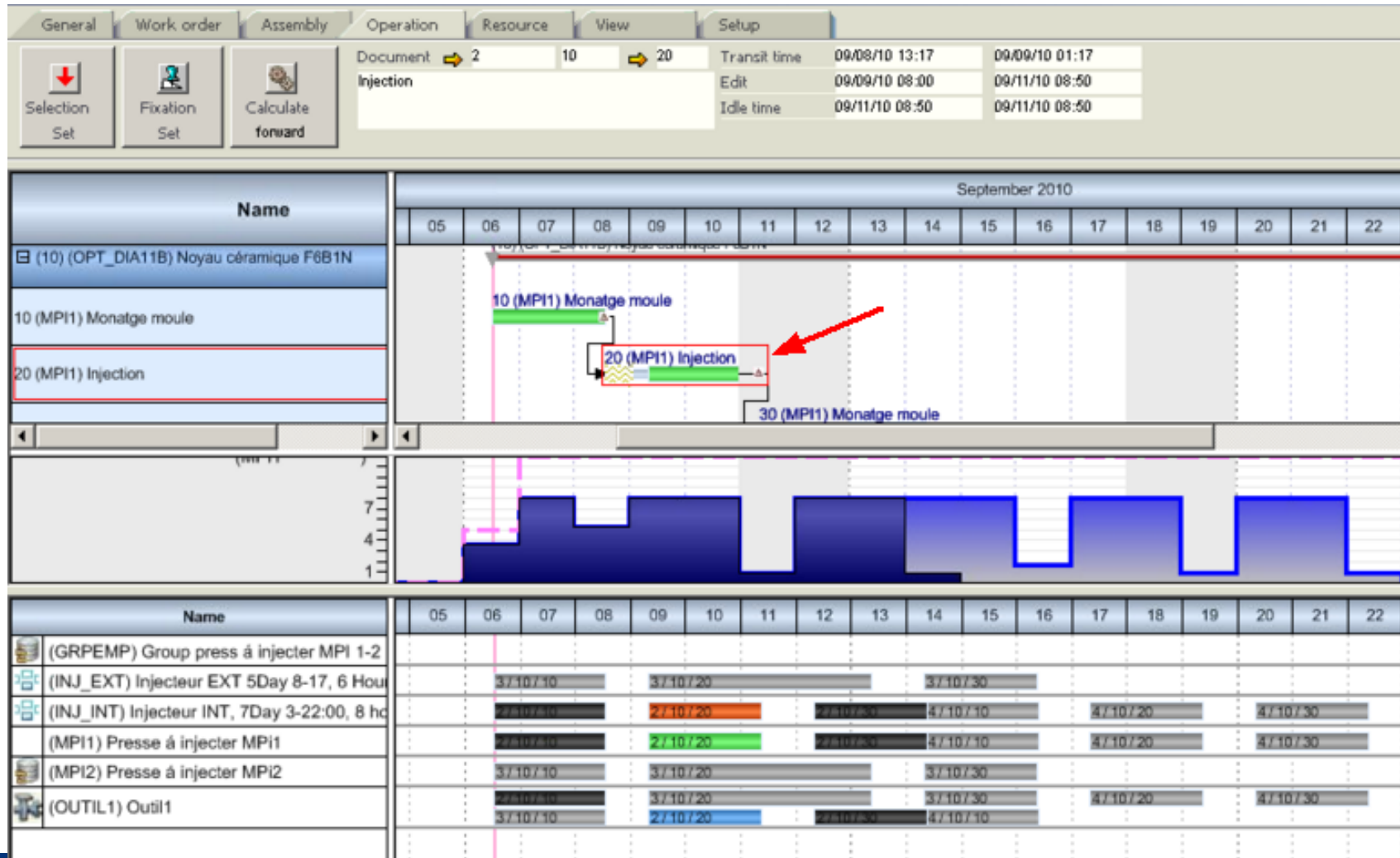

# MRP -> MRPII

## Consideration of order multiples

New function in the MRP: you can select, whether order multiples and minimum order quantity should be taken into account at the breakdown of assemblies.

MRP Wizard Scenario 1

Scheduling Detail Warehouse

Filter

Pegging

BoM explosion Resources

☒ Consider order multiples

*If dealing with assemblies, peggings are causing a further demand. If there is a resource (work order, goods receipt) for this assembly, its requirement can be met and thus will not be further dissolved. Here you can define, which resources should be taken into account.*

☒ Consider Goods Issues by Production

☒ Include warehouse stock

☒ Include goods issue by order

☒ Consider requisitions

Inventory

Forecast

Authorization

Consider order multiples / minimum order quantity at breakdown of assemblies?

OK Cancel Expand Info New

# MRP -> MRPII

## Consideration of order multiples: disabled

### Item structure

Item no.	Resource	OP	Brief Description, Acti
B17272			Housing Unit Subassen
10	A11896		Gas Nozzle Subassembl
A20	C16900		Burner Pipe
A30	C79260		WIRE, optical 15" red

Function disabled

### Order Recommendation

All Item Purchased Items In-house production									
#	...	Item	Description	Lead time	Minimum Inventory	Warehouse stock	inflow	outflow	
1		A11896	Gas Nozzle Subassembly, 65-50254	5	0,0	19,0	0,0	80,0	
2		B17272	Housing Unit Subassembly, M-52155	7	0,0	5,0	0,0	85,0	
Goods movements Order Produce									
#	Type	Planned goods mover	Info	Date of order	CW	Date of rec	inflow	outflow	Balance UoM
1	✓	Prognose 09/06/10	(B-Forecast) B-Forecast	09/06/10	36	09/06/10	0,0	10,0	-5,0 Pcs
2	✓	Prognose 09/13/10	(B-Forecast) B-Forecast	09/07/10	36	09/13/10	0,0	10,0	-15,0 Pcs
3	✓	Prognose 09/20/10	(B-Forecast) B-Forecast	09/15/10	37	09/20/10	0,0	8,0	-23,0 Pcs
4	✓	Prognose 09/27/10	(B-Forecast) B-Forecast	09/20/10	38	09/27/10	0,0	14,0	-37,0 Pcs
5	✓	Prognose 10/04/10	(B-Forecast) B-Forecast	09/16/10	37	10/04/10	0,0	43,0	-80,0 Pcs

# MRP -> MRPII

## Consideration of order multiples: enabled

**Master Data for B17272**

Master Data | Bill of Materials | Routing | Configurator

Item number: B17272 | Version: | Barcode: | Warehouse: |  
Description: Housing Unit Subassembly, M-52155 | Sales It: |  
Desc. in foreign lang.: | Purcha: |  
Item type: Item | Fixed a: |  
Item group: Items

General | Purchasing data | Sales data | Inventory data | Batch | Planning data

Calculation | Properties | Remarks | QC inspection plan | Parameter | Variant

Planning method: MRP  
Order multiple: 20,000  
Minimum order amount: 0,000  
Lead time: 7 Days  
Accumulation: Detail

OK | Cancel | New | Delete | Reference | Invent.History | Extended

Function enabled

**Order Recommendation**

All Item | Purchased Items | In-house production

#	...	Item	Description	Lead time	Minimum Inventory	Warehouse stock	inflow	outflow
1		A11896	Gas Nozzle Subassembly, 65-50254	5	0,0	19,0	0,0	80,0
2		B17272	Housing Unit Subassembly, M-52155	7	0,0	5,0	0,0	85,0

Goods movements | Order | Produce

#	Typ	Planned goods movements	Info	Date of order	CW	Date of rec	inflow	outflow	Balance UoM
1		Gesamt		09/06/10	36	08/22/10	0,0	20,0	-1,0 Pcs
2		Gesamt		09/08/10	36	09/11/10	0,0	20,0	-21,0 Pcs
3		Prognose 10/04/10, B17272	(B-Forecast)	09/13/10	37	09/17/10	0,0	40,0	-61,0 Pcs

# MRP -> MRPII

Integrated resource planning already in MRP calculation

Combined view of all needed resources based on MRP scenarios

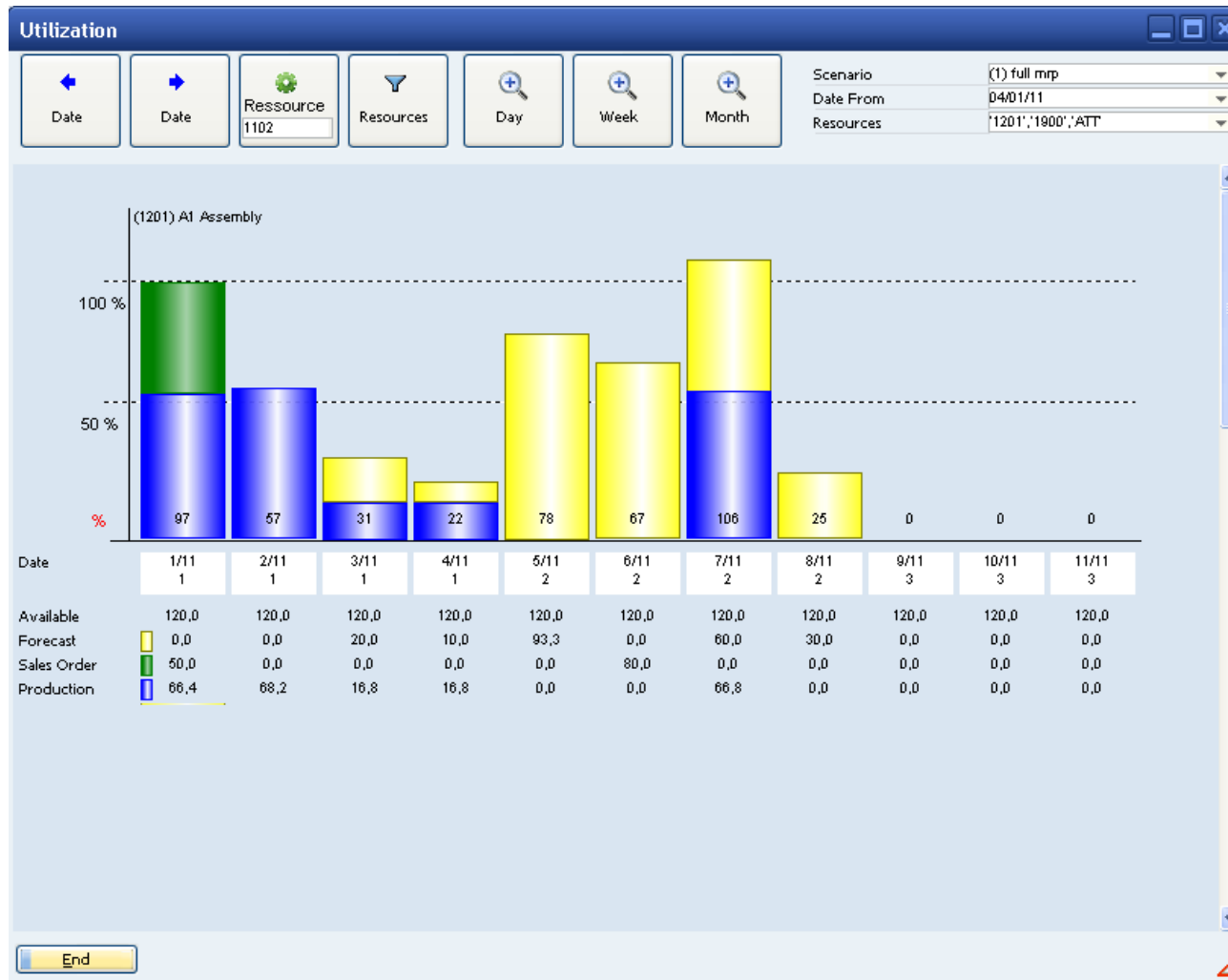

# Project management

## New(!) top-down approach with milestones

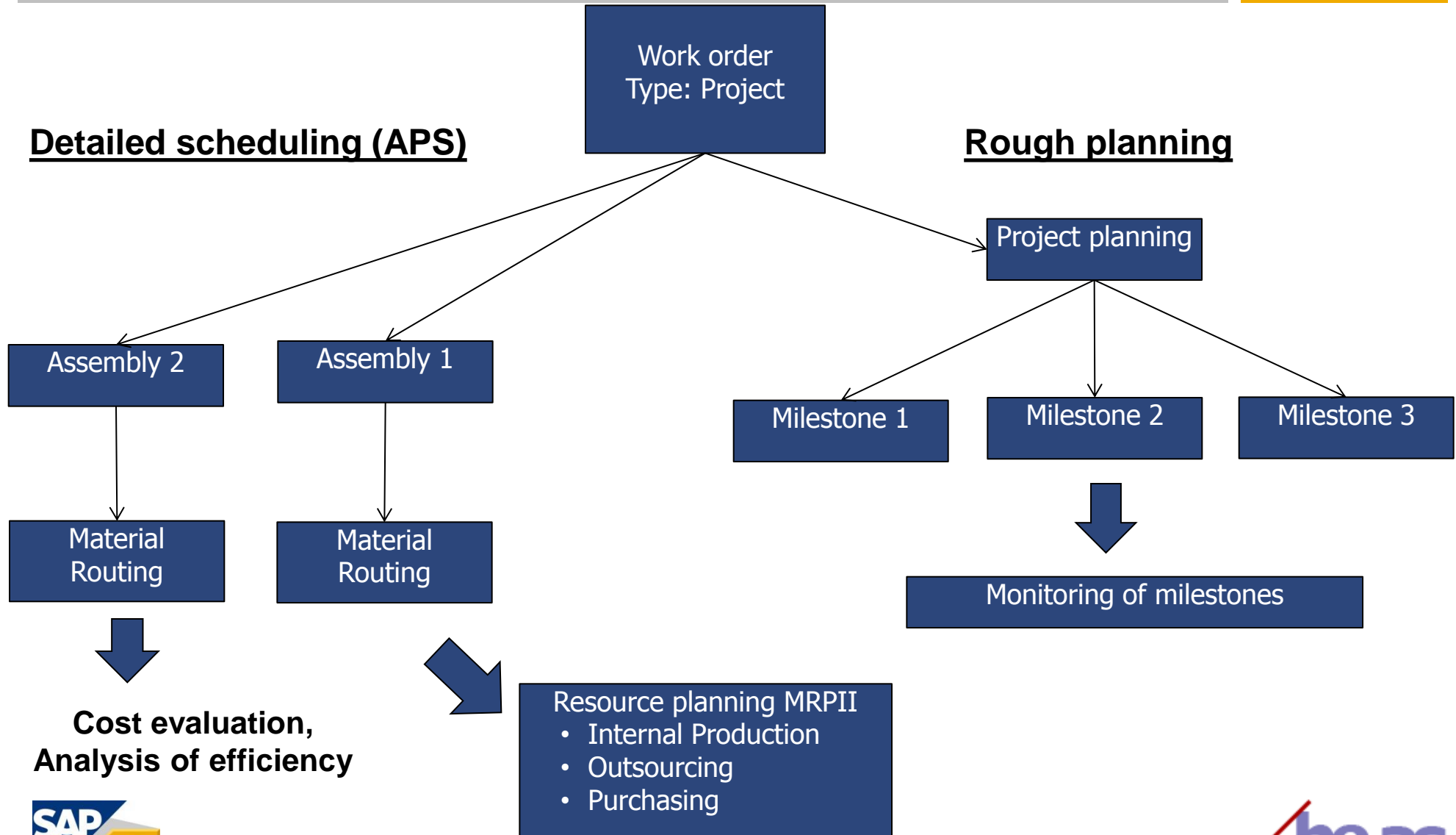

# Project management

## Milestone management with alert system

- Define and manage milestones or activities
- Use the messages and alerts for monitoring your activities and business processes
- Predefined events and recommendations can assist you in decision making

**Milestone Elektrik**

Milestone:

Description:

Group:

Picture:

Number	Active	Description	Alert Days Project	Customer
milestone0001	<input checked="" type="checkbox"/>	check the milestones Bektrik	2	
milestone0002	<input checked="" type="checkbox"/>	check the milestones Bektrik	0	

<  >

# Project management

## Milestones in work order structure view

Never lose track of your activities: overview on milestones

**Work Orders**

Work Orders | Work Orders List | Assembly | Reports

Document	Sales Order	Date	Name/Description	From	To
1	1				
10	FGMT01				
Journal entries					
10	B17272				
100	C15748				
150	M11824				
160	C11772				
170	C37908				
1					
10	1202				
20	1900				
30					
40	1800				
50	1201				
60	1300				
70	5113				

**Production Routing WO stat. 1, Assembly-Pos 10 for Work order 1**

operation sequence: 1  
Type: milestone  
Operation:   
Resource:   
Active: ☒  
Clock Mandatory?: ☐  
Description: Meilenstein 1

**Milestone** | Attachments

Milestone:   
Milestone Date:   
Receiver 1:   
Empfänger 2:   
Text:   
completed From:   
completed on:

OK Cancel Feedback

## ■ Configuration example for partners or test clients

- All services at one notebook
- Easy to install
- Call WEB-Server setup
- Click on „Start WEB-APPS-Installation“
- After 3 to 10 minutes web apps are installed completely
- At the end the browser opens the login screen

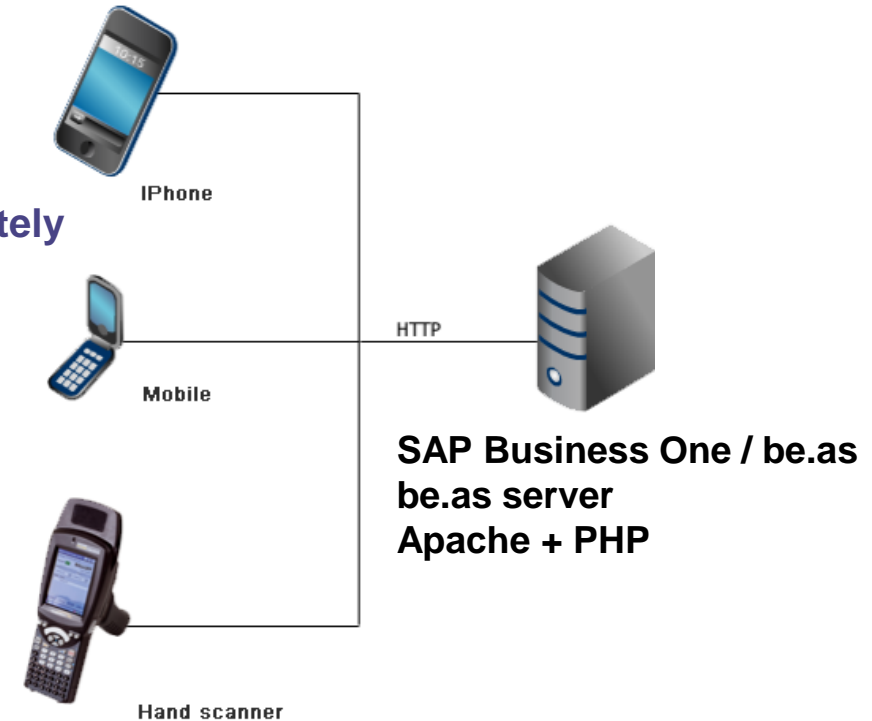
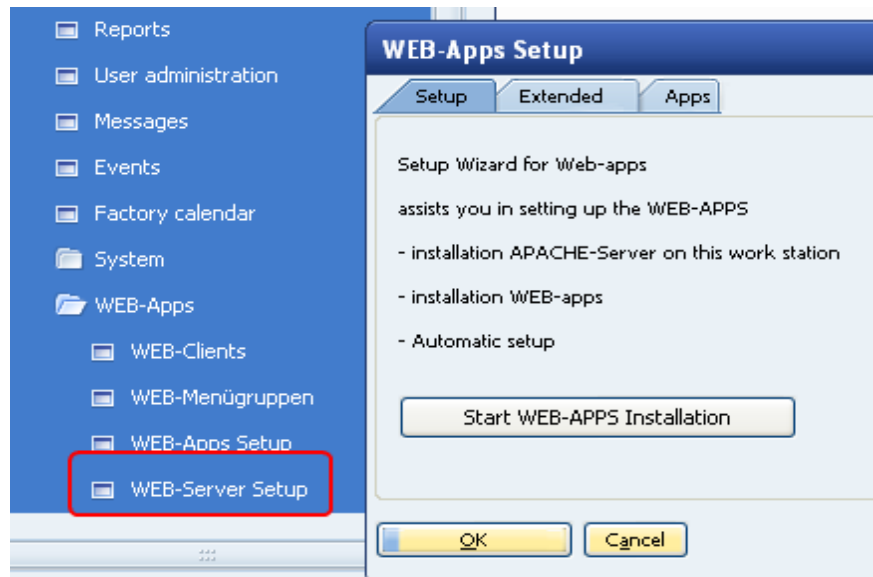

# be.as web apps

## Overview (will be continuously extended)

- Warehouse management
  - Supports be.as bin location manag.
  - all material transactions
- Warehouse information
- Inventory
- Quality control operations
- Inventory
- Direct print of labels and reports
- Time recording
- Production data collection
- Order queue information

Warehouse	total: 41
Line Site Warehouse	Quantity
Batch number	Quantity
BRM0019	2.000000
bin-warehouse	9.000000
Batch number	Quantity
BRM0015	4.000000
BRM0016	1.000000
batch-A	1.000000
batch-B	1.000000
Batch-C	2.000000
General Warehouse	30.000000
Batch number	Quantity
BRM0016	4.000000
BRM0019	5.000000
BRM0020	2.000000
BRM0021	3.000000

# be.as web apps

browser-based devices can be used up from 320x320 res.

optimized resolution

scaleable resolution

iPhone 4g (960x640)

iPhone 3gs (480x320)

# Agenda

1: Marketing Information

2: Strategy be.as in relation to SAP Business One 8.8

3: be.as integration in new SAP Business One 8.8 features

4: Collaboration with Coresystems

5: New be.as features in version 2009 SP1/8.8

**6: Documentation / Training material**

# Documentation / Training material

## Overview Training units (Web-Sessions)

Training sessions (Basic)				
01 Support and Installation				1 hr.
02 Marketing				1,5 hrs.
03 Example process – make to order (Presales)				1,5 hrs.
04 Resources	05 Operation	06 Items	07 Tools	2 hrs.
08 MRP	09 Calculation	10 Production		each 1 hr.
Training sessions (be.as modules)				
11SCM	12 Product Configurator	13 APS		each 2 hrs.
14 Bin Location Management	15 Mobile Bin Location Management	16 Cost sheet	17 Personnel Time Recording	each 1,5 hrs.
Training sessions (extended)				
18 be.as script	19 Data import	20 Batch transfer	21 Machine data capture	1 hr.

# Documentation / Training material

## Many ways to get help

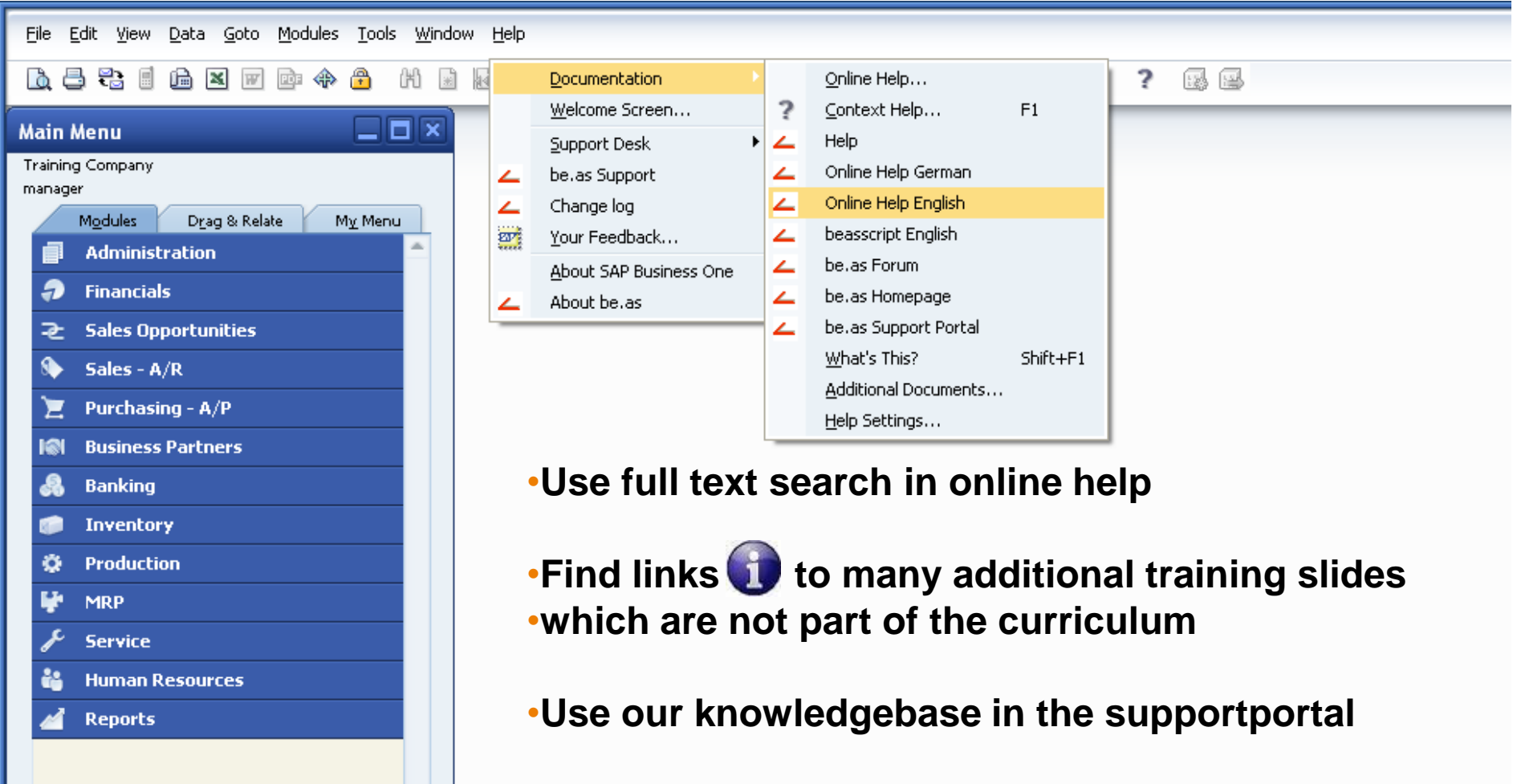

- Use full text search in online help
- Find links  to many additional training slides
- which are not part of the curriculum
- Use our knowledgebase in the supportportal

**Thank you for your cooperation!**

